

Plan  
Scale 1:10000

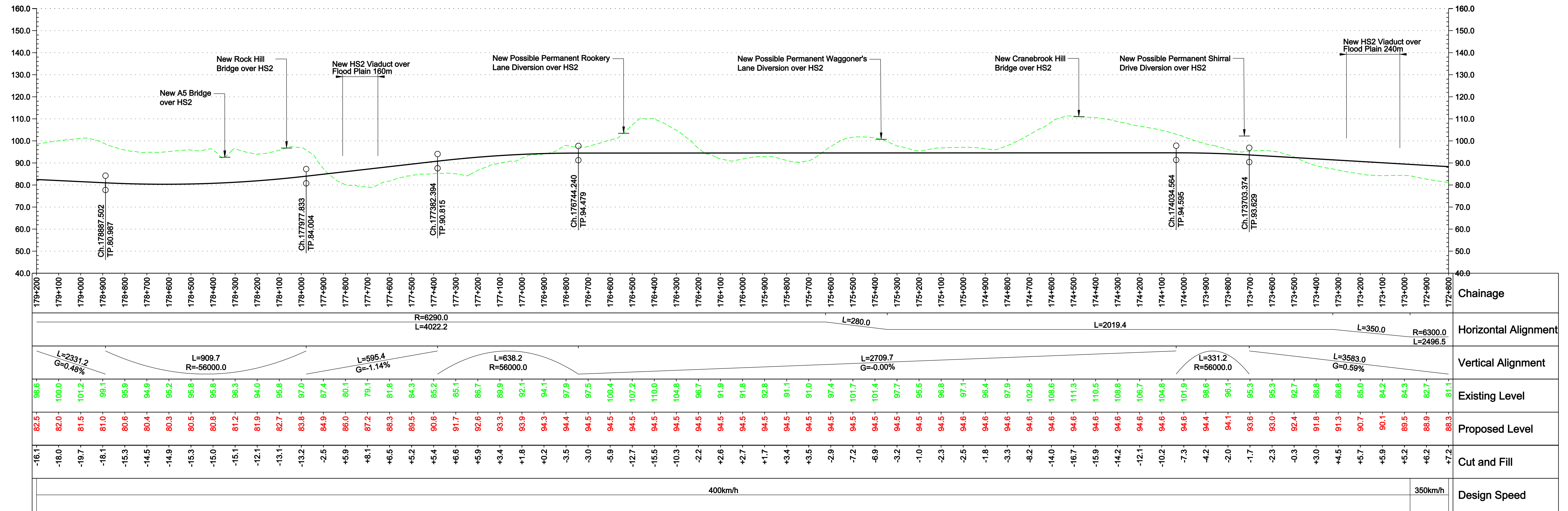

Profile  
Scale H 1:10000 V 1:1000

Reproduced by permission of the Ordnance Survey on behalf of Her Majesty's Stationary Office © Crown copyright and database right 2009. All rights reserved. Ordnance Survey Licence number 0100049190.

**Environmental Features Legend**

- Listed buildings
- Area of Outstanding Natural Beauty
- RAMSAR
- World Heritage Site
- SSSI
- Special Areas of Conservation
- National Protection Areas
- National Nature Reserves
- Parks and Gardens
- Scheduled Ancient Monuments
- Historical Battlefields
- National Parks
- Flood Risk Zones

**Notes**

- For notes and legend information refer to the keyplan information on drawing no.: HS2-ARP-00-DR-RW-04200
- Footpath and bridleway replacements not shown.

3.0	17/02/11	CO	CL	PH
Approved				
2.0	09/02/11	CO	CL	PH
For Co-ordination				
Issue	Date	By	Chkd	Appd

Client: **hs2**

Job Title: **High Speed 2 Feasibility Study**

Scale at A1: **As Shown**

Discipline: **Rail**

**ARUP**

The Arup Campus, Blythe Gate, Blythe Valley Park  
Salford, West Midlands B90 3AE  
T +44(0)121 213 3000 F +44(0)121 213 3001  
www.arup.com

Drawing Title: **Proposed Route for Consultation Plan and Profile Sheet 28 of 33**

Drawing Status: **Approved**

Job No: **209742-00**

Drawing No: **HS2-ARP-00-DR-RW-04228**

Issue: **3.0**